Folklekarsnoa
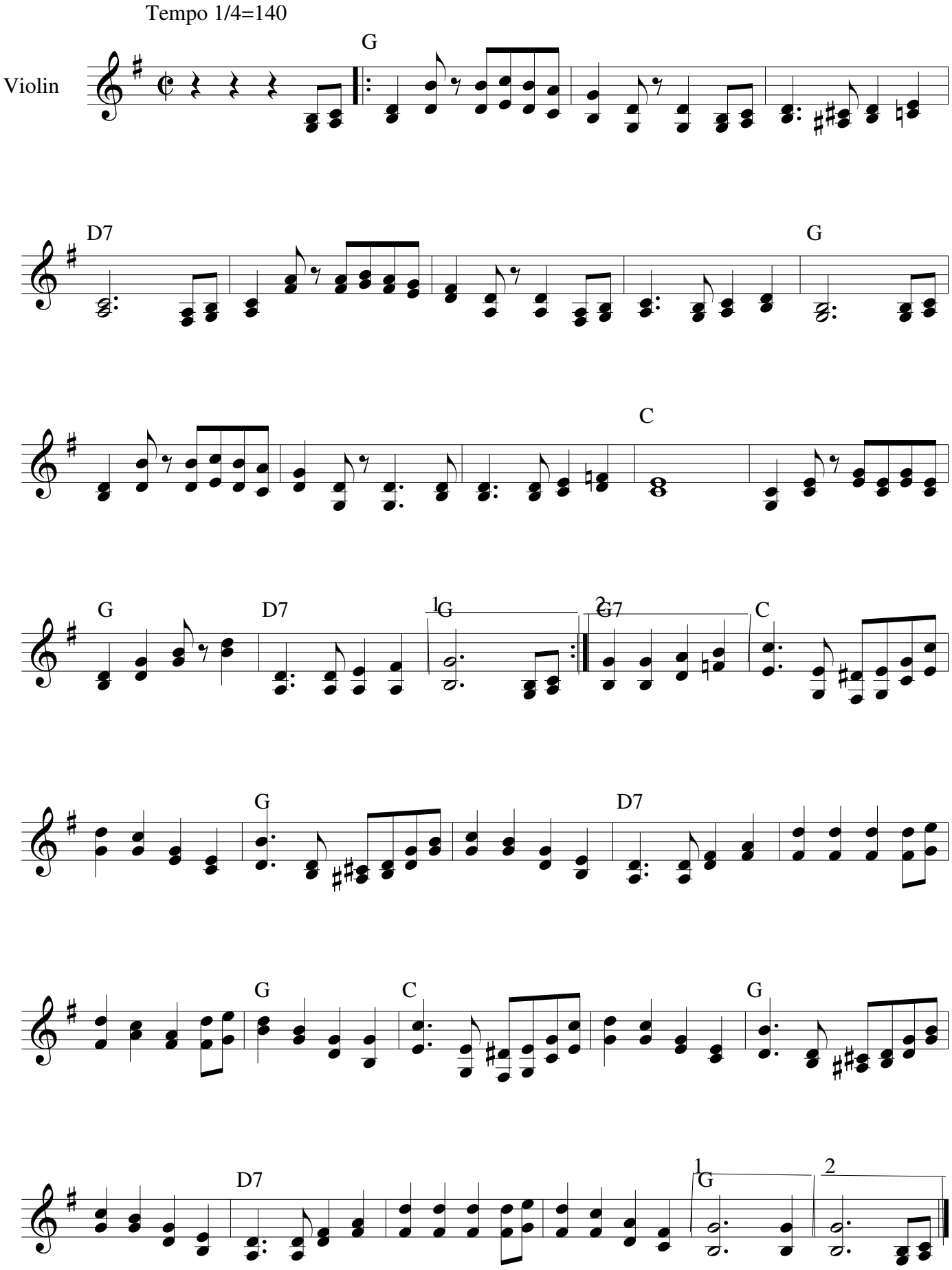
Ove Arfwedsson